

- NOTES:**
- NOTE 1: S.A.T. = SUSPENDED ACOUSTICAL TILE AT 1'-0" ABOVE FINISHED FLOOR. S.A.T. CEILING AT TOILET ROOMS SHALL BE 8'-0" A.F.F. AT UNITS 'A', 'B', 'C', 'D', 'E' AND 'F' ONLY.
- NOTE 2: ALL DRYWALL SHALL BE TAPED, SPACKLED AND PRIMED FOR PAINTING.
- NOTE 3: NO FLOORING WILL BE PROVIDED UNDER THIS CONTRACT.
- NOTE 4: SOUND ATTENUATION BLANKETS SHALL BE 3" THERMAFIBER SOUND ATTENUATION FIRE BLANKETS (SAFB) AS MANUFACTURED BY U.S. GYPSUM CO. (NO SUBSTITUTIONS).

NOTE: PROVIDE SIGNAGE AT INTERVALS OF NOT MORE THAN 8'-0" BETWEEN THE SUSPENDED ACOUSTICAL TILE CEILING AND THE UNDERSIDE OF THE GYPSUM BOARD AT THE UNDERSIDE OF THE ROOF TRUSSES BETWEEN SPACE "F" AND "G" ON EACH SIDE OF THE WALL. THE SIGN SHALL STATE "TWO-HR FIRE SEPARATION WALL" AND CONSIST OF LETTERS NO SMALLER THAN ONE-INCH.

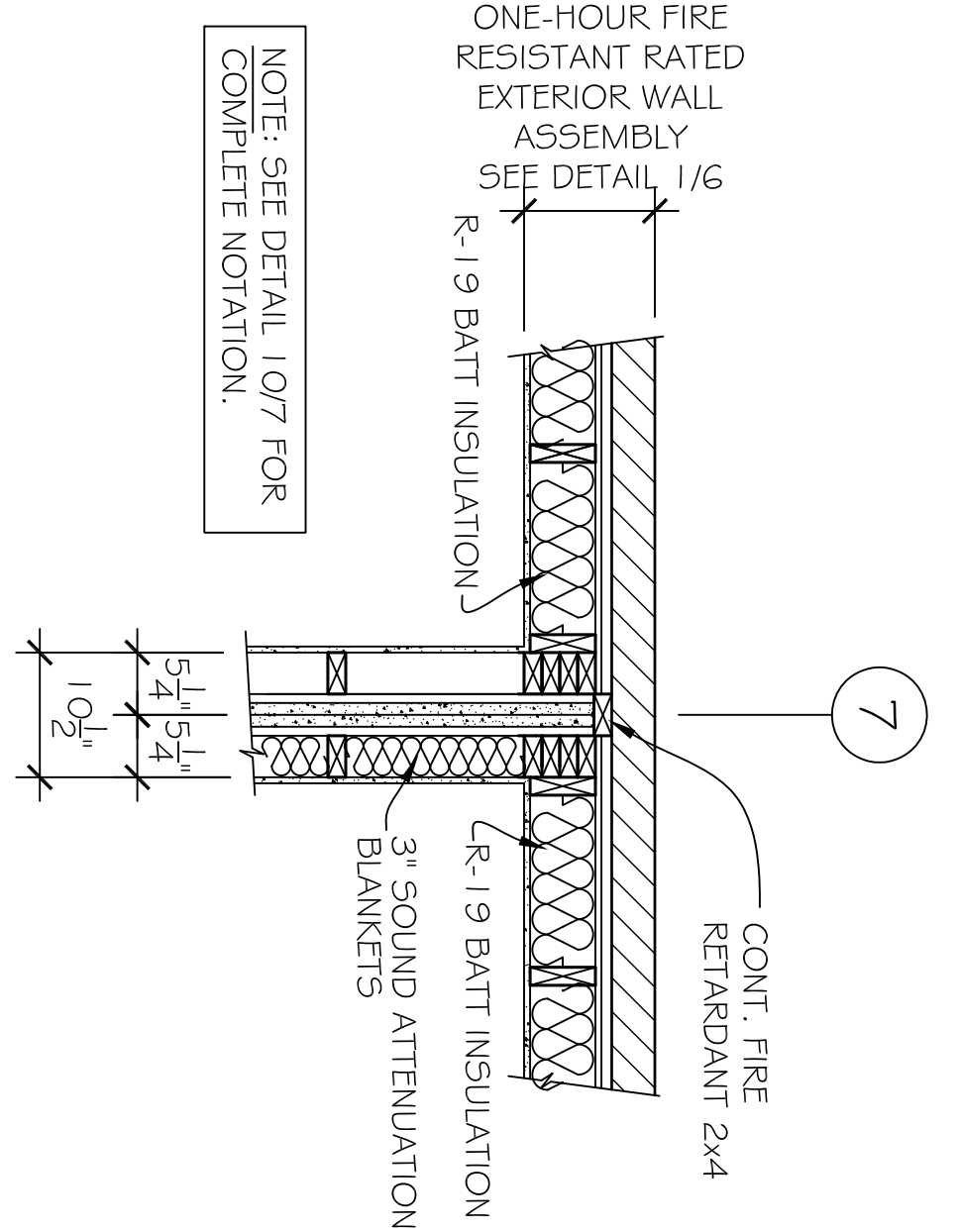

PLAN DETAIL AT
2-HR FIRE BARRIER
3/4" = 1'-0"

LEGEND

	2'-0" x 4'-0" RECESSED FLUORESCENT LIGHT FIXTURE
	SUPPLY AIR CEILING DIFFUSER
	RETURN AIR GRILLE, EXHAUST FAN OR OUTSIDE AIR INTAKE GRILLE
	RECESSED DOWNLIGHT

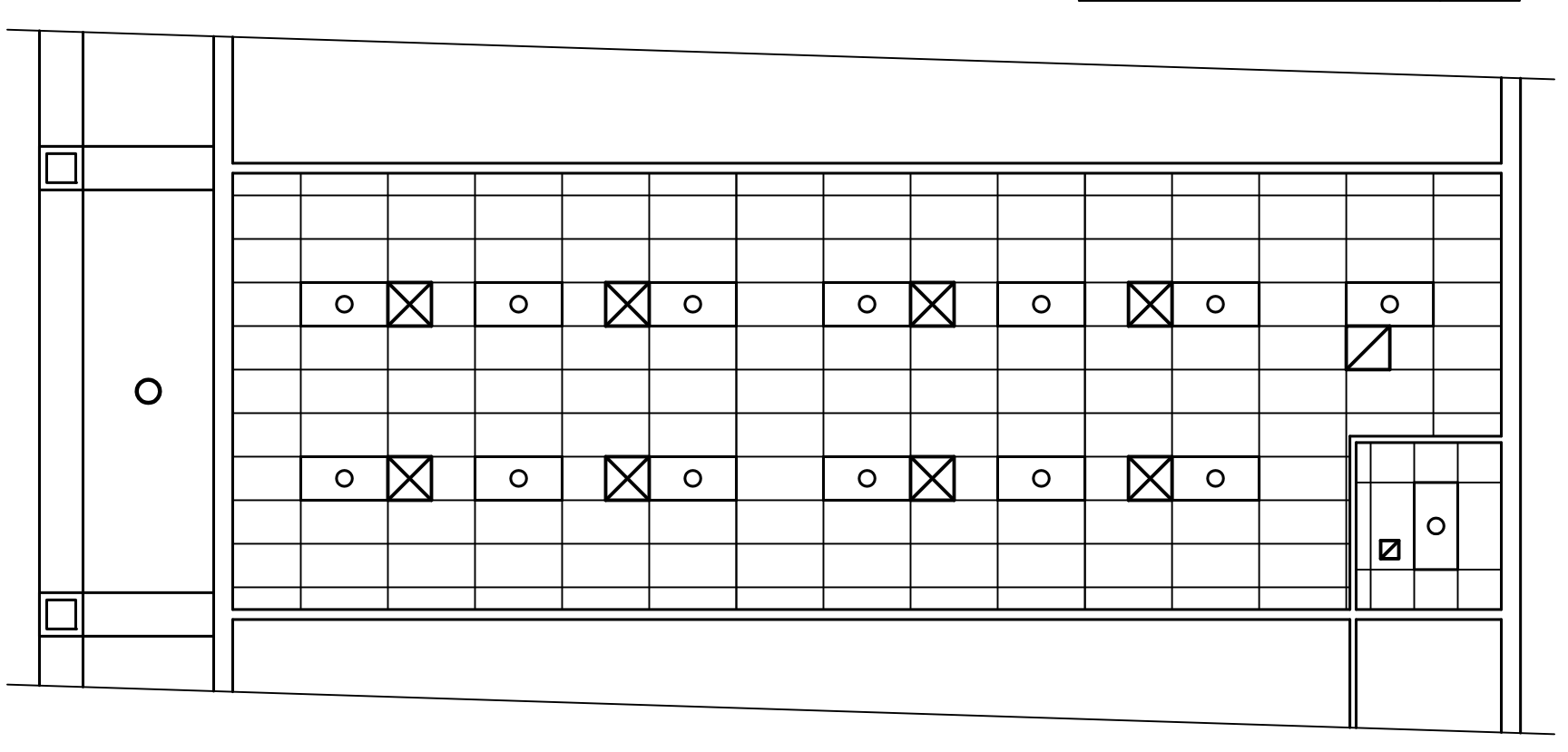

TYPICAL UNIT REFLECTED CEILING PLAN
1/8" = 1'-0"

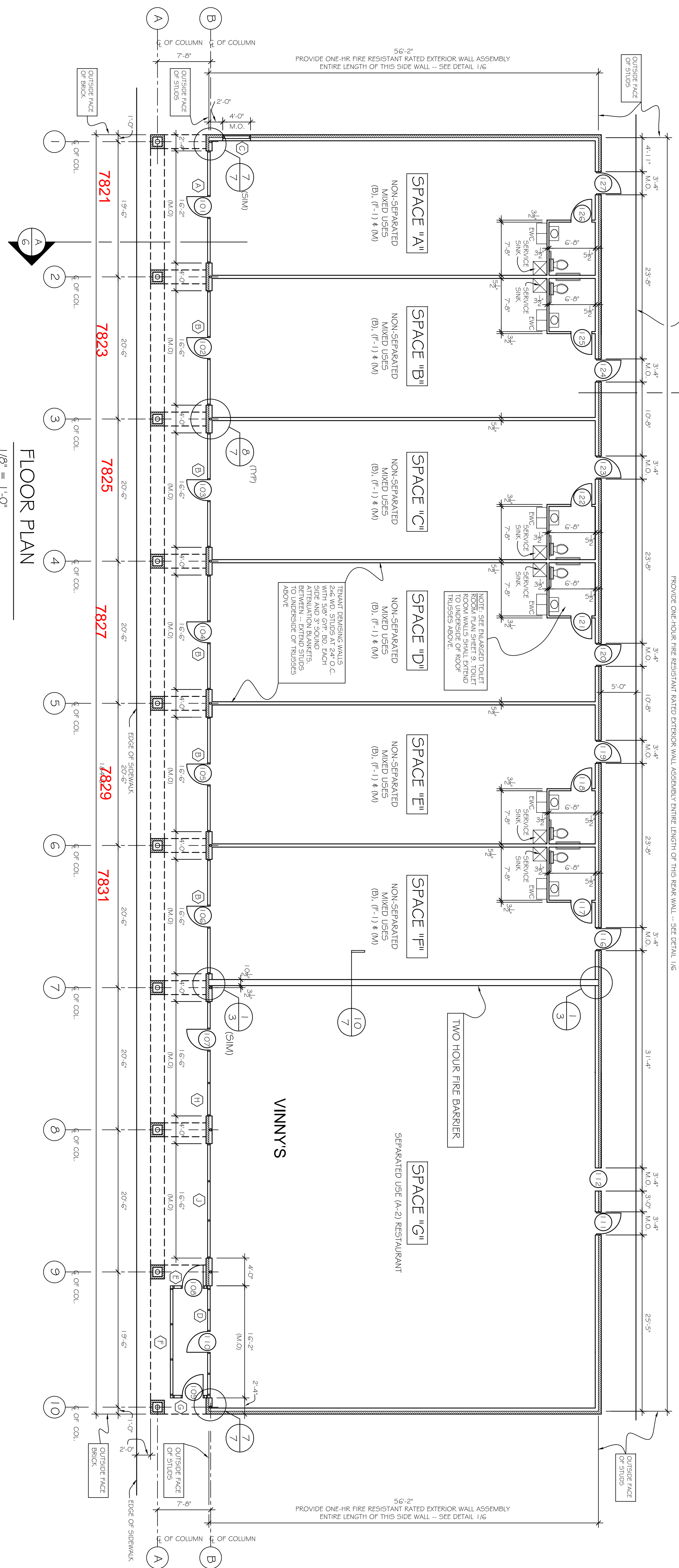

FLOOR PLAN
1/8" = 1'-0"

DATE: 24 MAY '06
JOB NO.: 0607
SHEET NO.: **3**
3 OF 14 SHEETS

REVISIONS:
11 DEC. '06
18 APR. '07

SHEET TITLE:
FLOOR PLAN

RETAIL FACILITY
FIRST LADYS CENTRE RETAIL II
LOT 3
KING GEORGE COUNTY, VIRGINIA

JOHN J. BURGER, P.C.
ARCHITECT
FREDERICKSBURG, VIRGINIA
(540) 371 - 8356